NATURAL LIGHT OUTDOORS

Examples

Individual

Aperture	Shutter Speed	ISO
f/2.8-f/4	1/250	100-400

Place your subject in the shade and use a fill flash or reflector. Focus on the eye that's closest to the camera.

Group

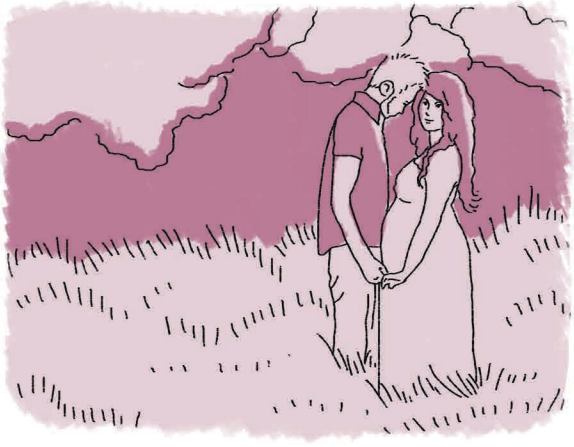

Aperture	Shutter Speed	ISO
f/5.6-f/.11	1/125	100-400

Position the group so their heights vary. Place them in the shade, adding light through fill flash or reflector.

Landscape

Aperture	Shutter Speed	ISO
f/8-f/16	< 1/30	100

Compose the scene first and notice the difference between shadows and highlights. Bracket if need be.

PREPARING TO SHOOT